

Creating an index server catalog for infoRouter content search support.

- Remote Desktop ...
- Security Configurati...
- Windows Explorer
- SmartFTP Client
- New Folder
- Recycle Bin
- Creating Index Server Catal...

Administrator

- Manage Your Server
- Command Prompt
- Windows Explorer
- Paint
- Microsoft Office Excel 2003
- Notepad
- Internet Explorer
- SQL Server Configuration Manager
- Microsoft Office PowerPoint 2003
- All Programs

My Computer

- Control Panel
- Administrative Tools**
- Printers and Faxes
- Help and Support
- Search
- Run...

- Active Directory Domains and Trusts
- Active Directory Management
- Active Directory Sites and Services
- Active Directory Users and Computers
- Authorization Manager
- Certification Authority
- Cluster Administrator
- Component Services
- Computer Management**
- Configure Your Server Wizard
- Connection Manager Administration Kit
- Data Sources (ODBC)
- DHCP
- Distributed File System
- DNS
- Event Viewer
- Internet Information Services (IIS) Manager
- IP Address Management
- Licensing
- Local Security Policy
- Manage Your Server
- Microsoft .NET Framework 1.1 Configuration
- Microsoft .NET Framework 1.1 Wizards
- Microsoft .NET Framework 2.0 Configuration
- Network Load Balancing Manager
- Performance
- Public Key Management
- Remote Desktops
- Remote Storage
- Routing and Remote Access
- Services
- Telephony
- Terminal Server Licensing
- Terminal Services Configuration
- Terminal Services Manager
- UDDI Services
- Windows Server 2003 Administration Tools Pack Help
- WINS

Click on "Computer Management" menu from "Administrative Tools".

Manages disks and provides access to other tools to manage local and remote computers.

Computer Management

File Action View Window Help

Computer Management (Local)

- System Tools
 - Event Viewer
 - Shared Folders
 - Local Users and Groups
 - Performance Logs and Alerts
 - Device Manager
- Storage
 - Removable Storage
 - Disk Defragmenter
 - Disk Management
- Services and Applications
 - Telephony
 - Microsoft SQL Servers
 - Services
 - WMI Control
 - SQL Server Configuration Manager
 - Indexing Service**
 - System
 - Web
 - Internet Infor...

Catalog	Location	Size (Mb)	Total Docs	Docs to Index	Deferred for Indexing
System	C:\Syst...				
Web	c:\inetpub				

Start
Stop
Pause
New ▶ Catalog
All Tasks ▶
View ▶
New Window from Here
Export List...
Properties
Help

Create new catalog

Right click on "Indexing Service" and select "New" / "Catalog"

r 2003

Computer Management

File Action View Window Help

Computer Management (Local)

- System Tools
 - Event Viewer
 - Shared Folders
 - Local Users and Groups
 - Performance Logs and Alerts
 - Device Manager
- Storage
 - Removable Storage
 - Disk Defragmenter
 - Disk Management
- Services and Applications
 - Telephony
 - Microsoft SQL Servers
 - Services
 - WMI Control
 - SQL Server Configuration Manager
 - Indexing Service
- System
 - System
 - Web
- Internet Information Services (IIS) Manager

Catalog	Location	Size (Mb)	Total Docs	Docs to Index	Deferred for Indexing
System	C:\Syst...				
Web	c:\inetpub				

Add Catalog

Name: WHINDEX

Location: c:\infoRouter\whindex

1) Enter "WHINDEX" for the name of the catalog

2) Enter the location of the index catalog that will be created.

Disk space for this location should be at least 1.5 times the total size of the warehouse.

Remote Desktop ...

Security Configurati...

Windows Explorer

SmartFTP Client

New Folder

Recycle Bin

Creating Index Server Catal...

Computer Management

File Action View Window Help

Computer Management (Local)

- System Tools
 - Event Viewer
 - Shared Folders
 - Local Users and Groups
 - Performance Logs and Alerts
 - Device Manager
- Storage
 - Removable Storage
 - Disk Defragmenter
 - Disk Management
- Services and Applications
 - Telephony
 - Microsoft SQL Servers
 - Services
 - WMI Control
 - SQL Server Configuration Mana
 - Indexing Service
 - System
 - Web
- Internet Information Services (IIS) Manager

Catalog	Location	Size (Mb)	Total Docs	Docs to Index	Deferred for Indexing
System	C:\Syst...				
Web	c:\inetpub				

Add Catalog

New Catalog Created

! Catalog will remain off-line until Indexing Service is restarted.

OK

Click on the "OK" button to close the warning message. The catalog will be created.

Remote Desktop ...

Security Configurati...

Windows Explorer

SmartFTP Client

New Folder

Recycle Bin

Creating Index Server Catal...

Directory	Alias	Include in Catalog
-----------	-------	--------------------

Right click on "Directories" item under "WHINDEX" catalog. Select "New" / "Directory" menu to add infoRouter warehouse location(s) to the catalog

If you have more than one infoRouter warehouse Location, repeat the process until you add all of them

r 2003

Computer Management

File Action View Window Help

Computer Management (Local)

- System Tools
 - Event Viewer
 - Shared Folders
 - Local Users and Groups
 - Performance Logs and Alerts
 - Device Manager
- Storage
 - Removable Storage
 - Disk Defragmenter
 - Disk Management
- Services and Applications
 - Telephony
 - Microsoft SQL Servers
 - Services
 - WMI Control
 - SQL Server Configuration Manager
 - Indexing Service
 - System
 - Web
 - WHINDEX
 - Directories
 - Properties
 - Query the Catalog
 - Internet Information Services (IIS) Manager

Directory Alias Include

Add Directory

Path: C:\infoRouter\WH Browse...

Alias (UNC):

Account Information

User Name: Password:

Include in Index?
 Yes
 No

OK Cancel

Enter infoRouter warehouse location path to this box and Click "OK"

r 2003

Computer Management

File Action View Window Help

Computer Management (Local)

- System Tools
 - Event Viewer
 - Shared Folders
 - Local Users and Groups
 - Performance Logs and Alerts
 - Device Manager
- Storage
 - Removable Storage
 - Disk Defragmenter
 - Disk Management
- Services and Applications
 - Telephony
 - Microsoft SQL Servers
 - Services
 - WMI Control
 - SQL Server Configuration Manager
 - Indexing Service
 - System
 - Web
 - WHINDEX**
 - Directories
 - Properties
 - Query the Catalog
 - Internet Information Services

Right click on "WHINDEX" and select the "Properties" menu

Opens property sheet for t

r 2003

Select the "Tracking" tab

- Catalog Name: WHINDEX
- Catalog Location: c:\infoRouter\whindex
- Index Size: (empty field)
- Property Cache Size: (empty field)

Buttons for 'OK', 'Cancel', and 'Apply' are visible at the bottom of the dialog box. A yellow speech bubble points to the 'Tracking' tab with the text 'Select the "Tracking" tab'.

r 2003

1) Adjust the settings to look like this.

2) Next, navigate to the "Generation" tab

r 2003

1) Make sure "Index files with unknown extensions" is checked

2) Make sure "Generate abstracts" is checked

3) Enter 1024 characters as the maximum abstract size

4) Click "OK" button to save changes.

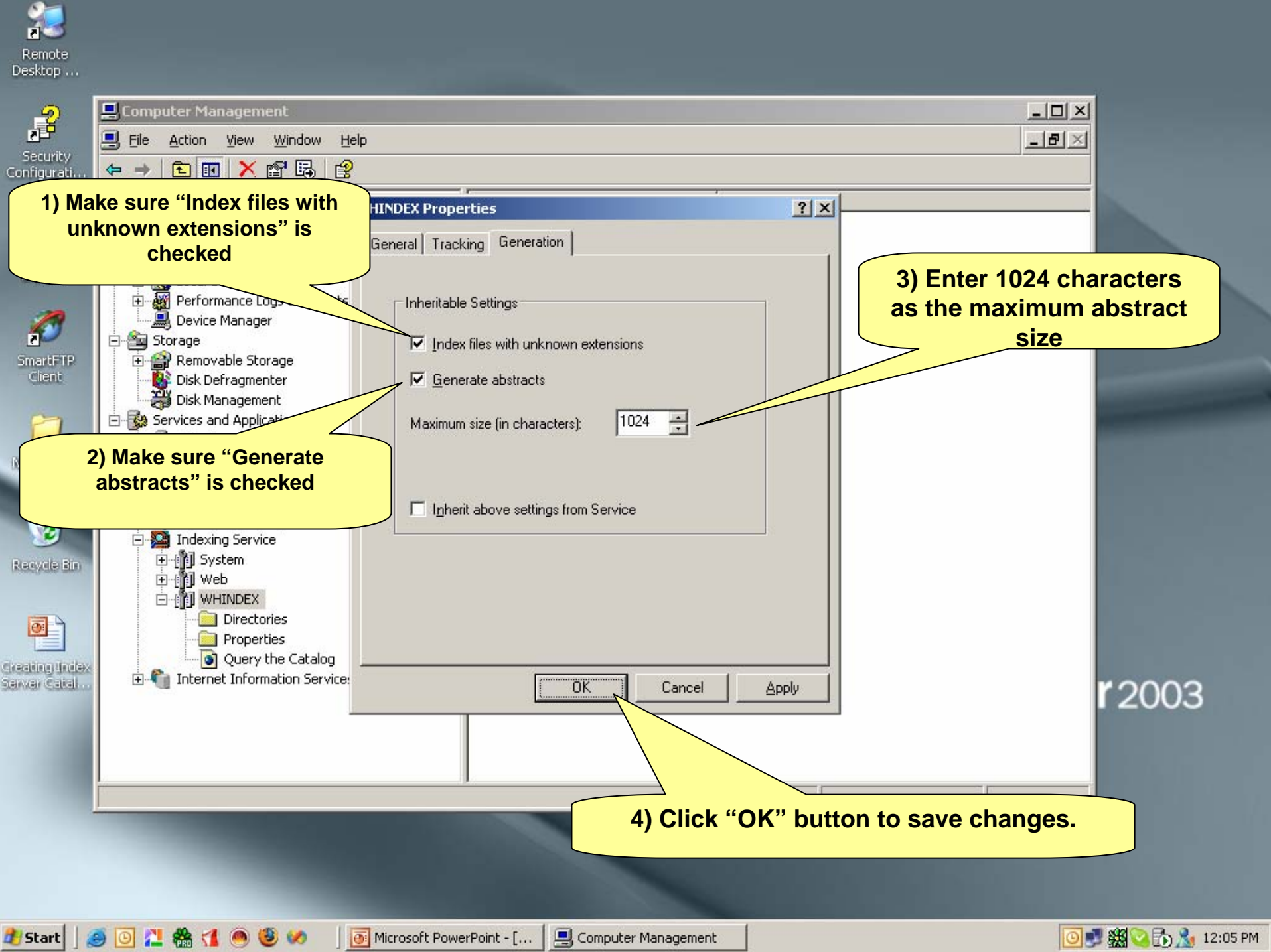

- Computer Management (Local)
 - System Tools
 - Event Viewer
 - Shared Folders
 - Local Users and Groups
 - Performance Logs and Alerts
 - Device Manager
 - Storage
 - Removable Storage
 - Disk Defragmenter
 - Disk Management
 - Services and Applications
 - Telephony
 - Microsoft SQL Servers
 - Services
 - WMI Control
 - SQL Server Configuration Manager
 - Indexing Service**
 - System
 - Web
 - WHINDEX
 - Director
 - Properti
 - Query tl
 - Internet Inform.

Catalog	Location	Size (Mb)	Total Docs	Docs to Index	Deferred for Indexing	Word Lists	Saved Ind
System	C:\System Volume Information	1	512	192	0	0	1
Web	c:\inetpub	1	431	208	0	13	0
WHINDEX	c:\infoRouter\whindex	1	3	0	0	1	0

Stop the Indexing service to

- Start
- Stop**
- Pause
- New
- All Tasks
- View
- New Window from Here
- Export List...
- Properties
- Help

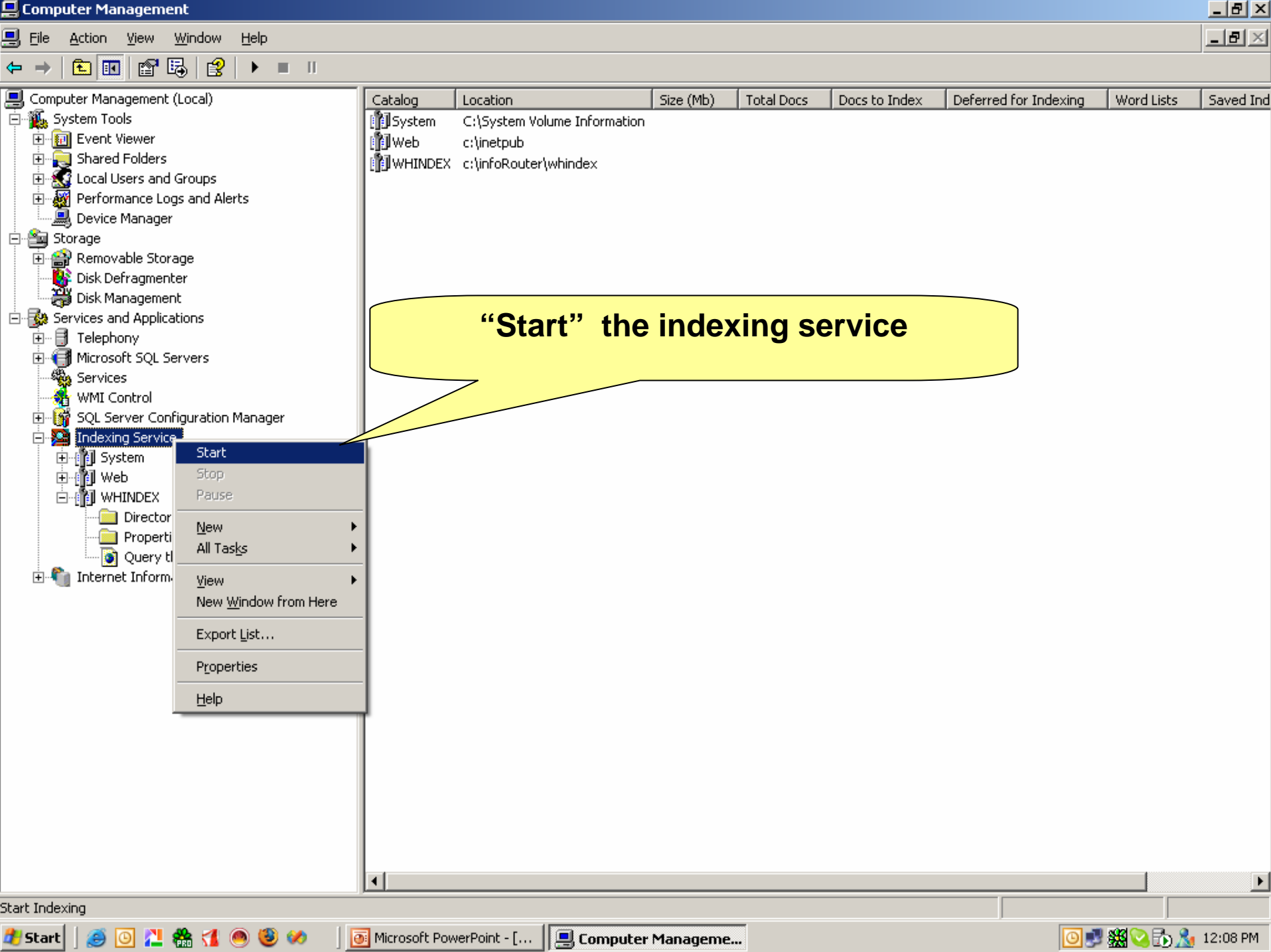

“Start” the indexing service

Catalog	Location	Size (Mb)	Total Docs	Docs to Index	Deferred for Indexing	Word Lists	Saved Index
System	C:\System Volume Information						
Web	c:\inetpub						
WHINDEX	c:\infoRouter\whindex						

- Start
- Stop
- Pause
- New
- All Tasks
- View
- New Window from Here
- Export List...
- Properties
- Help

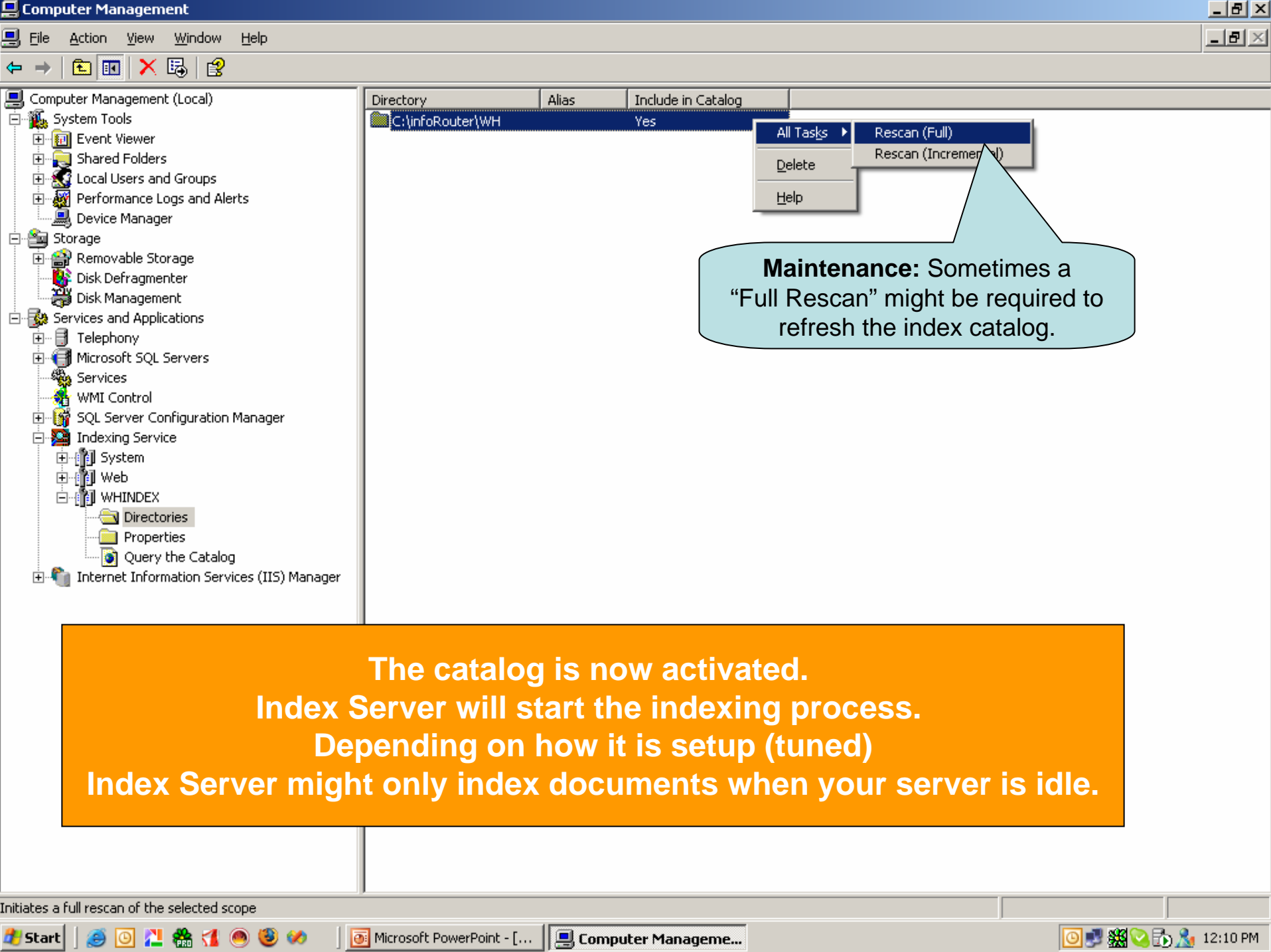

Maintenance: Sometimes a “Full Rescan” might be required to refresh the index catalog.

**The catalog is now activated.
Index Server will start the indexing process.
Depending on how it is setup (tuned)
Index Server might only index documents when your server is idle.**

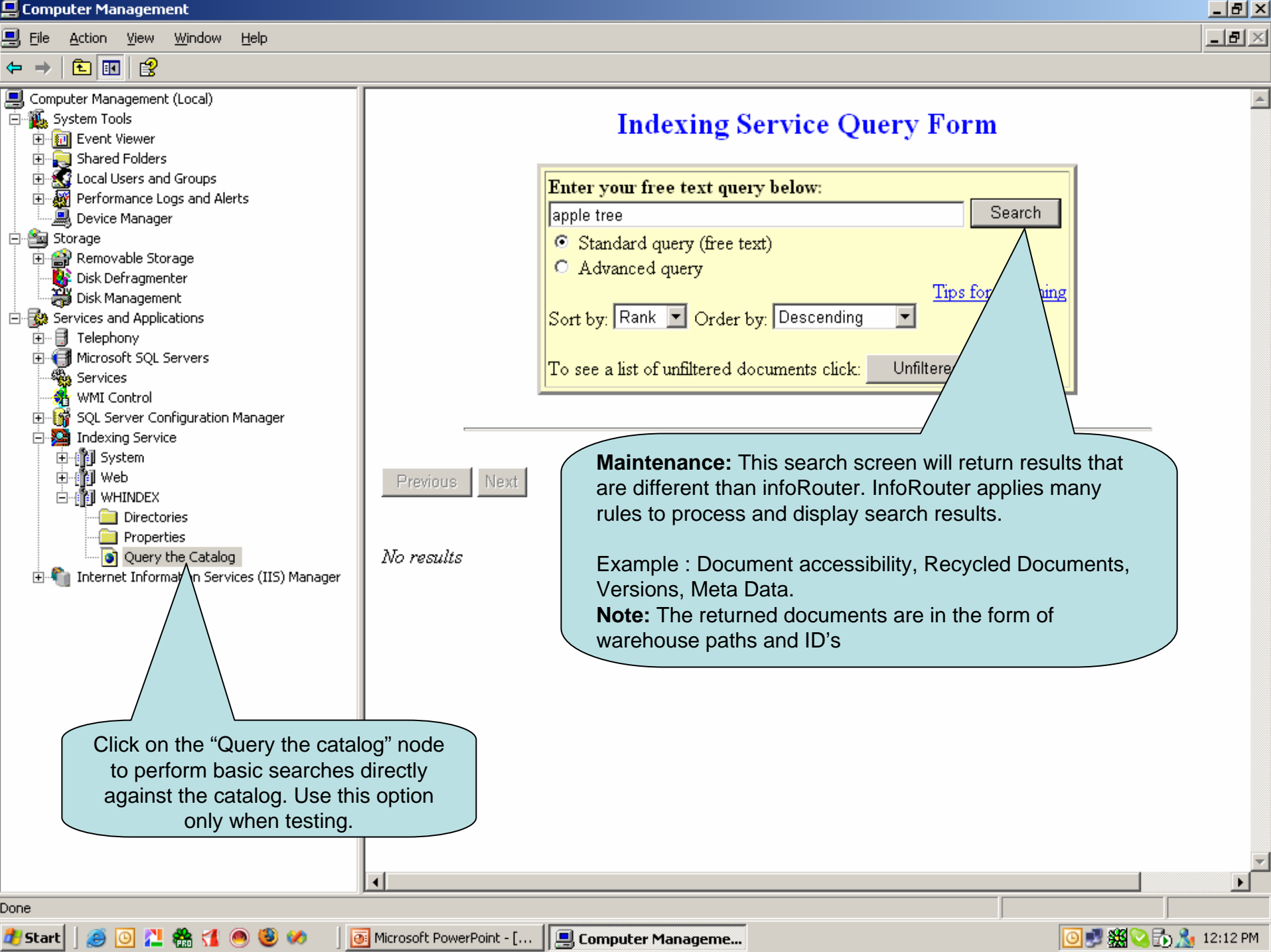

Indexing Service Query Form

Enter your free text query below:

Standard query (free text)

Advanced query

[Tips for searching](#)

Sort by:

Order by:

To see a list of unfiltered documents click:

No results

Maintenance: This search screen will return results that are different than infoRouter. InfoRouter applies many rules to process and display search results.

Example : Document accessibility, Recycled Documents, Versions, Meta Data.

Note: The returned documents are in the form of warehouse paths and ID's

Click on the "Query the catalog" node to perform basic searches directly against the catalog. Use this option only when testing.